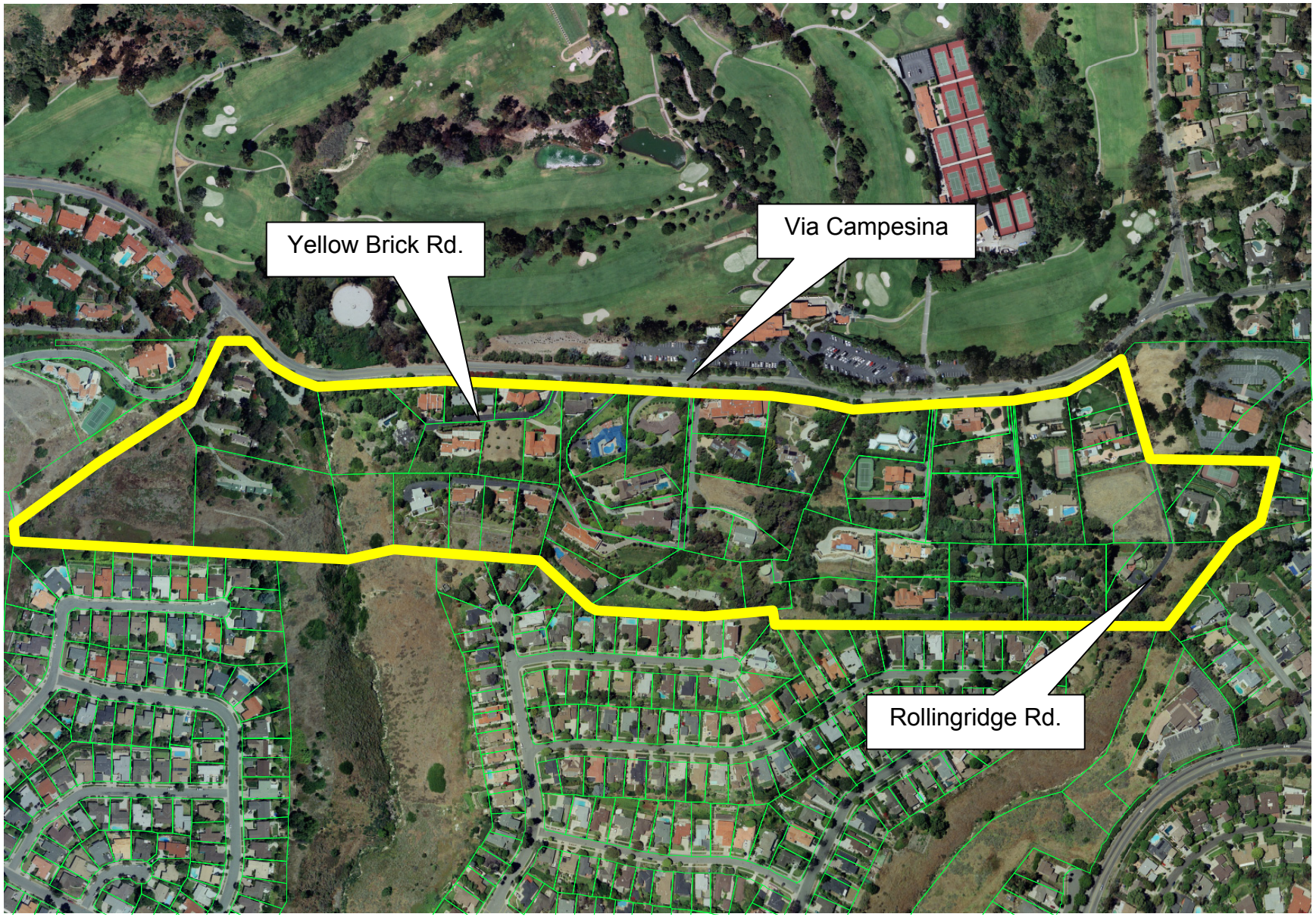


**Via Campesina 'Q' District**