

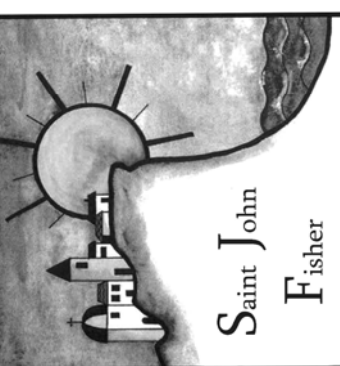

St. John Fisher  
5448 Crest Road  
Rancho Palos Verdes, CA 90275



INTERIORS  
**HYNDMAN**  
ARCHITECTURE  
2611 SOUTH COAST HIGHWAY 101 - SUITE 201, CARDIFF, CA 92007 - (760)834-2595

REVISIONS:  
01/08 3RD SUBMITTAL

ADMINISTRATION  
BUILDING  
ROOF PLAN

Date JANUARY 2008

Sheet

Of A2.6  
Sheets

MATERIALS LEGEND:

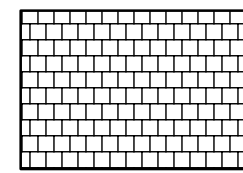
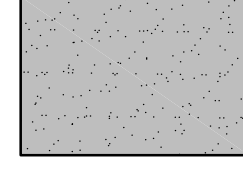
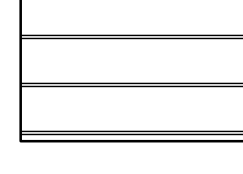
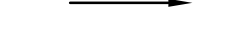
-  GLAZING/ SKYLIGHT
-  GRAYISH GREEN VERMONT SLATE COLORED ROOF TILE
-  BITUMINOUS LOW SLOPE ROOFING WITH GRAYISH GREEN COLORED CAP SHEET
-  BRONZE PENNY TONE WEATHERED COPPER STANDING SEAM ROOF
-  DIRECTION OF ROOF SLOPE ARROW POINTING UPWARD

NOTE: ROOF TOP MECHANICAL EQUIPMENT WILL BE LIMITED, IF ANY, TO EQUIPMENT PLACED ON FLAT/ LOW SLOPED ROOFS WHICH WILL BE CONCEALED BY SURROUNDING PARAPET WALLS AND NOT VISIBLE FROM SURROUNDING NEIGHBORHOOD/ VIEWS. PRIMARY MECHANICAL UNITS/PVAC WILL BE LOCATED IN INTERIOR ENCLOSED SPACES/ MEZZANINE AREAS.

NOTE: EXISTING ROOF TO BE REROOFED TO MATCH NEW ADMIN BUILDING ROOFING. ALL EXISTING ROOFTOP MECHANICAL EQUIPMENT TO BE SCREENED FROM VIEW WHERE OCCURS

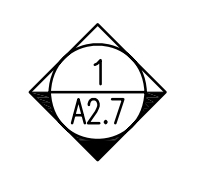

UP

EXTENT OF EXISTING BUILDING

LINE OF OVERHANG TO MATCH EXISTING.

CLERESTORY WINDOWS ALONG THIS LINE PER ELEVATIONS.



NOTE: MECHANICAL EQUIPMENT SUCH AS AIR CONDITIONING CONDENSING UNITS OR SMALL PACKAGE HVAC UNITS ON ROOF BEYOND TO BE SHIELDED FROM VIEW BY PARAPET WALL.

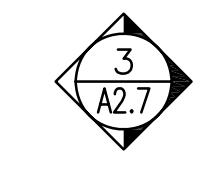

CLERESTORY WINDOWS ALONG THIS LINE PER ELEVATIONS.

NOTE: MECHANICAL EQUIPMENT SUCH AS AIR CONDITIONING CONDENSING UNITS OR SMALL PACKAGE HVAC UNITS ON ROOF BEYOND TO BE SHIELDED FROM VIEW BY PARAPET WALL.

UP  
2.5:12

UP  
MATCH ADJACENT EXISTING ROOF SLOPE

NOTE: EXISTING SANCTUARY BEING CONVERTED TO PARISH ACTIVITY CENTER NEW EXTERIOR WORK LIMITED TO REPLACEMENT OF FINISHES, WINDOWS, AND FACELIFT TO BLEND WITH NEW BUILDING MATERIALS

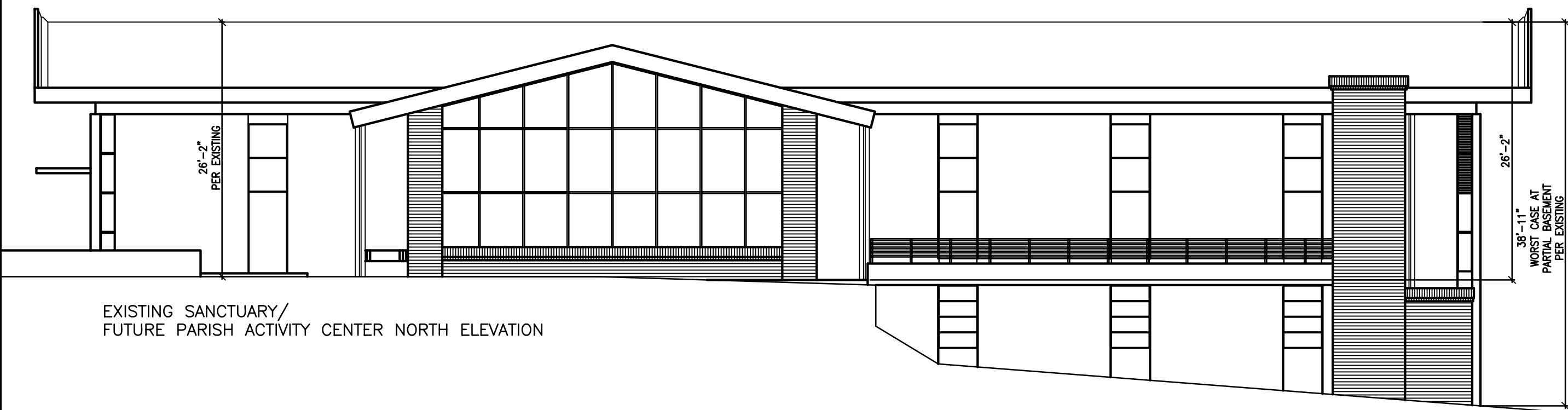

EXISTING SANCTUARY/  
FUTURE PARISH ACTIVITY CENTER NORTH ELEVATION

1 ADMINISTRATION BUILDING ROOF PLAN  
A2.6 SCALE: 1/8"=1'-0"

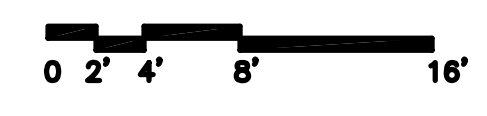

2 EXISTING BUILDING ELEVATION  
A2.6 SCALE: 3/32"=1'-0"