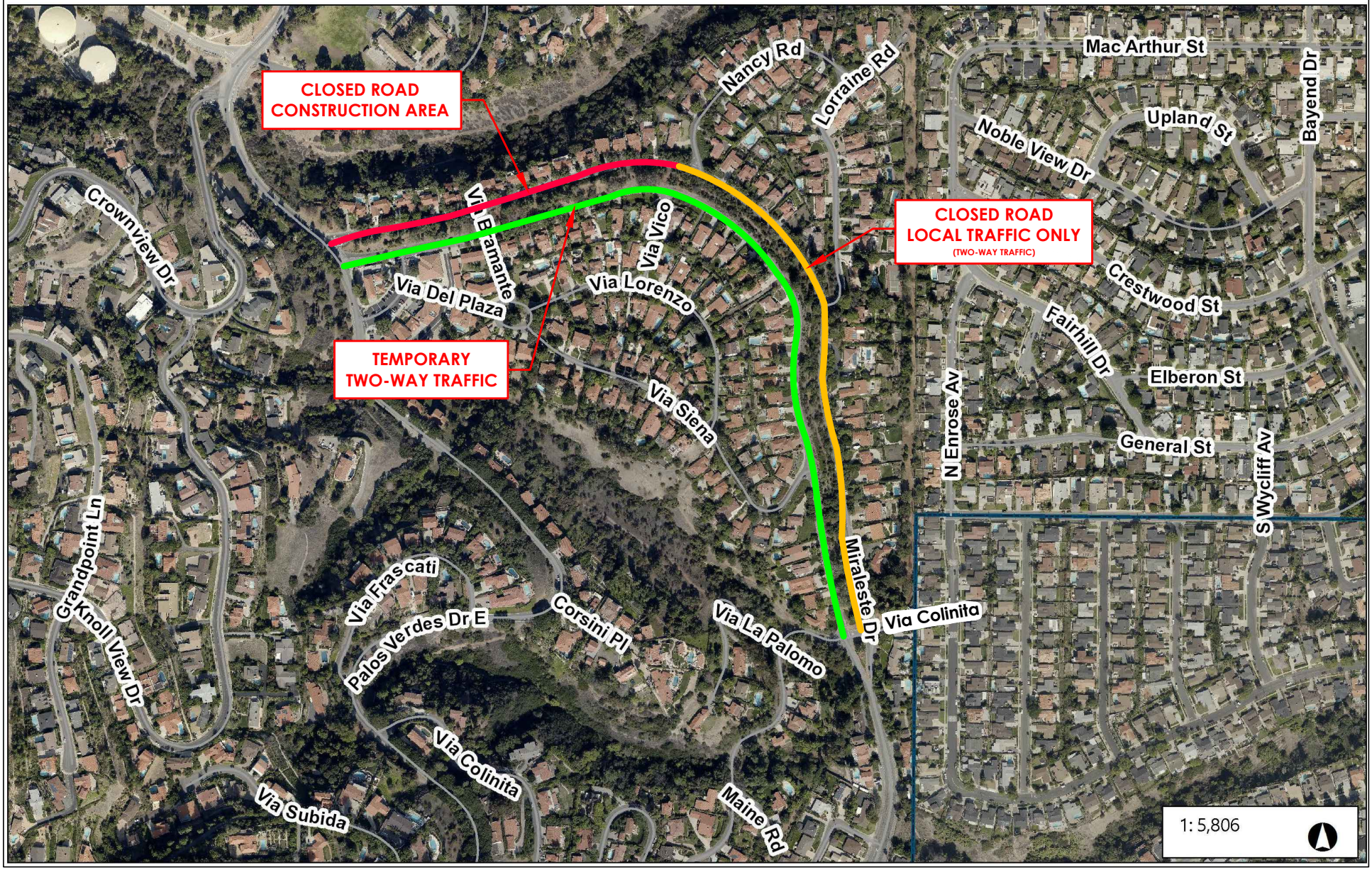City of Rancho Palos Verdes | SCE Pole Replacement Job on Miraleste Dr.