

ENVIRONMENTAL ASSESSMENT

An Environmental Information and Checklist Form is required for all major projects in the City. Such projects may include divisions of land (parcel maps and tract maps), code amendments, and conditional use permits. The Checklist must be completed and submitted to the Department of Planning, Building and Code Enforcement in conjunction with the principal application for the proposed project. The Checklist will be used to determine whether the proposed projects warrant an exception from the California Environmental Quality Act (CEQA). If exempt, a formal Environmental Assessment Application would not be necessary. The final determination as to whether an Environmental Assessment is required is made by the Planning staff, based on the requirements of the California Environmental Quality Act.

The purpose of an Environmental Assessment is to determine what impact a proposed project may have on the environment. If the Planning staff determines that the impact of the project will be insignificant, a Draft Negative Declaration will be prepared. Following a twenty-one (21) day comment period, a decision will be made as to whether the Negative Declaration is final. Please understand that a Negative Declaration is not an approval of the project; it is only an indication that no further environmental evaluation will be necessary.

If it is determined that your project will have a significant effect on the environment, an Environmental Impact Report (EIR) will be required. If an EIR is required, the City will, in coordination with you, hire a consultant to prepare the document, at your cost. In addition, you will have to initiate a trust deposit to cover the City's cost of processing the EIR. Staff can provide you with guidelines for preparing the EIR and an approximate time table for processing:

If there are no other applications being submitted for the proposed project, these are the materials you must submit for an Environmental Assessment:

- Environmental Assessment Questionnaire.
- Two copies of plans of the project.

All plans must be assembled in complete sets and folded no larger than 9 1/2" X 14". If Planning Commission approval is required, twelve (12) reduced copies (no larger than 11" X 17") of all regular sized plans must also be submitted.

- Two (2) copies of a "vicinity map", prepared to scale, which shows all neighboring properties within a 500 foot radius of the subject property
- (applicant). The "Vicinity Map" must be prepared exactly as described in the attached instruction sheet.
- Two (2) sets of self-adhesive mailing labels and one (1) photocopy of the labels which list the property owner of every parcel which falls within a 500 foot radius of the subject property (applicant). The name and address of every property owner (including applicant)

and the local Homeowners' Association, if any, must be typed on 8 1/2" X 11" sheets of self-adhesive labels. The mailing labels must be keyed to the corresponding lots, as shown on the vicinity map described above. The property owners mailing list must be prepared exactly as described in the attached instruction sheet. If the property owners' mailing list is not prepared by a Title Company or other professional mailing list preparation service, the applicant must sign and submit the attached "Certification of Property Owners Mailing List" form.

- | | |
|---|--|
| • Initial Study/Negative Declaration ¹
Environmental Impact Report ¹ | Trust Deposit (for Project Planner
& other consultants) |
| • NPDES (Storm Water Review) ¹ | Flat Fee or Trust Deposit |
| • Any additional supplemental materials required by staff. | |

Please remember that if all these materials are not submitted, the application cannot be accepted for filing.

¹ Please refer to the City's [Master Schedule of Fees](#) for Planning Division application fees.

City of Rancho Palos Verdes
ENVIRONMENTAL INFORMATION FORM



(To be completed by City Staff)

Date Filed: _____

Case No. _____

(To be completed by applicant)

General Information

APPLICANT/CONTRACTOR

LANDOWNER

Name

Name

Address

Address

City/State/Zip

City/State/Zip

() _____
Home Phone Work Phone

() _____
Home Phone Work Phone

Project/Site Information

Address of project: _____

Assessor's Parcel Number: _____

Existing General Plan Designation: _____

Existing Zoning: _____

List and Describe any other related permits and other public approvals required for this project, including those required by City, Regional, State, and Federal agencies:

Project Description

Proposed use of the property (please provide a detailed description):

Site Size: _____ Project Square Footage: _____

Number of floors of construction: _____ Amount of off-street parking provided: _____

Proposed Phasing: _____

Anticipated Incremental Development: _____

If this is a residential project, please indicate the number of units, schedule of unit sizes, range of sale prices or rents, and household sizes expected:

If this is a commercial project, please indicate the type of project, whether neighborhood, city or regionally oriented, square foot of sales area, and loading facilities.

If this is an industrial project, please indicate the type of project, estimated employment per shift, and loading facilities:

Page 3

If this is an institutional project, please indicate the major function, estimated employment per shift, estimated occupancy, loading facilities, and community benefits to be derived from the project:

If the project involves a City discretionary permit (such as Variance, Conditional Use Permit, or Zone Change application, etc.) please indicate why these applications are required:

Are any of the following items applicable to the project or its effects? (for any items checked yes, please describe why on separate sheet of paper)

<u>YES</u>	<u>NO</u>	
_____	_____	1. Change in existing feature of any bays, tidelands, beaches, hills, or substantially alter ground contours.
_____	_____	2. Change in scenic views or vistas from existing residential areas, or public lands or roads
_____	_____	3. Change in pattern, scale, or character of general area of project.
_____	_____	4. Produce significant amounts of solid waste or litter.
_____	_____	5. Change in dust, ash, smoke, fumes, or odors in vicinity.
_____	_____	6. Change in ocean, bay, lake, stream, ground water quality or quantity, or alteration of existing drainage patterns
_____	_____	7. Substantially change in existing noise or vibration levels in the vicinity.
_____	_____	8. Site is on filled land or on slope of 10% or more.
_____	_____	9. Use or dispose of potentially hazardous materials, such as toxic substances, flammables, or explosives.

- _____ 10. Substantially change the demand for municipal services (i.e. police, fire, water, sewage, etc.).
- _____ 11. Substantially increase fossil fuel consumption (i.e. electricity, oil, natural gas, etc.).
- _____ 12. Relationship to a larger project or a series of projects.

Environmental Setting

On a separate page, please describe the project site, as it exists before the project. Please include information on topography, soil stability, plants and animals, and any cultural, historical, or scenic aspects. Additionally, please describe any existing structures on the site, and the use of said structures. Please attach photographs of the site and the structures (snapshots or polaroid photos will be accepted)

On a separate page, please describe the surrounding properties. Please include information on plants and animals, and any cultural, historical, or scenic aspects. Please indicate the type of land use (residential, commercial, etc.), intensity of the land use (single-family, multi-family, shops, department stores, etc.) and the scale of development (height, frontage, setbacks, etc.). Please attach photographs of the vicinity (snapshots or polaroid photos will be accepted)

NOTE: Before the City of Rancho Palos Verdes can accept this application as complete, the applicant must consult the lists prepared pursuant to Section 65962.5 of the Government Code and submit a signed statement indicating whether the project and any alternatives are located on a site which is included on any such list, and shall specify any list (**Please see attached Hazardous Waste and Substance Statement**).

Evaluation of Environmental Impacts: Please complete the attached Exhibit "A"

Certification

I hereby certify that the statements furnished above and in the attached exhibits present the data and information required for this initial evaluation to the best of my ability, and that the facts, statement, and information presented are true and correct to the best of my knowledge and belief.

Signature

Print Name

For

Date

ENVIRONMENTAL INFORMATION FORM

EXHIBIT "A"

Evaluation of Environmental Impacts: Please check of level of impact for each question. In comment box, please provide reasons and supporting evidence for the section (attach additional pages if necessary).

Issues and Supporting Information Sources	Sources	Potentially Significant Issues	Potentially Significant Unless Mitigation Incorporated	Less Than Significant Impact	No Impact
1. LAND USE AND PLANNING. Would the proposal:					
a) Conflict with any applicable land use plan, policy, or regulation including, but not limited to the general plan, specific plan, local coastal plan, or zoning ordinance?					
b) Conflict with applicable environmental plans or policies adopted by agencies with jurisdiction over the project?					
c) Be incompatible with existing land use in the vicinity?					
d) Conflict with any applicable habitat conservation plan or natural community conservation plan?					
e) Disrupt or divide the physical arrangement of an established community (including a low-income or minority community)?					
Comments:					
2. POPULATION AND HOUSING. Would the proposal:					
a) Cumulatively exceed official regional or local population projections?					
b) Induce substantial growth in an area either directly or indirectly (e.g. through projects in an undeveloped area or major infrastructure)?					
c) Displace existing housing, especially affordable housing?					

Issues and Supporting Information Sources	Sources	Potentially Significant Issues	Potentially Significant Unless Mitigation Incorporated	Less Than Significant Impact	No Impact
d) Displace substantial numbers of people, necessitating the construction of replacement housing elsewhere?					
Comments:					
3. GEOLOGY AND SOILS. Would the proposal:					
a) Expose people or structure to potential substantial adverse effects, including the risk of loss, injury, or death involving:					
i) Rupture of a known earthquake fault, as delineated on the most recent Alquist-Priolo Earthquake Fault Zoning Map issued by the State Geologist for the area or based on other substantial evidence of a known fault?					
ii) Strong seismic ground shaking?					
iii) Seismic-related ground failure, including liquefaction?					
iv) Landslides?					
b) Result in substantial soil erosion or the loss of topsoil?					
c) Be located on a geological unit or soil that is unstable, or that would become unstable as a result of the project, and potentially result in on or off site landslide, lateral spreading, subsidence, liquefaction or collapse?					
d) Be located on expansive soil, as defined in the Uniform Building Code, thus creating substantial risks to life or property?					

Issues and Supporting Information Sources	Sources	Potentially Significant Issues	Potentially Significant Unless Mitigation Incorporated	Less Than Significant Impact	No Impact
e) Have soils incapable or adequately supporting the use of septic tanks or alternative wastewater disposal systems, where sewers are not available for the disposal of wastewater?					
Comments:					
4. HYDROLOGY AND WATER QUALITY. Would the proposal:					
a) Violate any water quality standard or wastewater discharge requirements?					
b) Substantially deplete groundwater supplies or interfere substantially with groundwater recharge such that there would be a net deficit in aquifer volume or a lowering of the local groundwater?					
c) Substantially alter the existing drainage pattern of the site or areas, including through the alteration of the course of a stream or river, in a manner, which would result in substantial erosion or siltation on or off site?					
d) Substantially alter the existing drainage pattern of the site or areas including through the alteration of the course of a stream or river, or substantially increase the rate or amount of surface runoff in a manner that would result in flooding on or off site?					
e) Create or contribute runoff water which would exceed the capacity of existing or planned storm water drainage systems or provide substantial additional sources of polluted runoff?					
f) Otherwise substantially degrade water quality?					

Issues and Supporting Information Sources	Sources	Potentially Significant Issues	Potentially Significant Unless Mitigation Incorporated	Less Than Significant Impact	No Impact
g) Place housing within a 100-year flood hazard area, as mapped on a Federal Flood Hazard Boundary or Flood Insurance Rate map or other flood hazard delineation map?					
h) Place within a 100-year flood hazard area, structures which would impede or redirect flood flows?					
i) Expose people or structures to a significant risk of loss, injury, or death involving flooding, including flooding as a result of the failure of a levee or dam?					
j) Expose people or property to inundation by seiche, tsunamis, or mudflow?					
k) Have construction impact on storm water runoff?					
l) Have post construction activity impact on storm water runoff?					
Comments:					
5. AIR QUALITY. Would the proposal:					
a) Violate any air quality standard or contribute to an existing or projected air quality violation?					
b) Expose sensitive receptors to substantial pollutant concentrations?					
c) Result in a cumulatively considerable net increase of any criteria pollutant for which the project region is non-attainment under an applicable federal or state ambient air quality standard (including releasing emissions that exceed quantitative thresholds for ozone precursors)?					
d) Create objectionable odors affecting a substantial number of people?					

Issues and Supporting Information Sources	Sources	Potentially Significant Issues	Potentially Significant Unless Mitigation Incorporated	Less Than Significant Impact	No Impact
e) Conflict with or obstruct the implementation of any applicable air quality plan?					
Comments:					
6. TRANSPORTATION/CIRCULATION. Would the proposal:					
a) Cause an increase in traffic that is substantial in relation to the existing traffic load and capacity of the street system?					
b) Exceed either individually or cumulatively, a level of service standard established by the county congestion management agency for designated roads or highways?					
c) Result in inadequate emergency access or inadequate access to nearby uses?					
d) Result in insufficient parking capacity on-site or off-site?					
e) Result in a change in air traffic patterns, including either an increase in traffic levels or a change in location that results in substantial safety risks?					
f) Conflicts with adopted policies, plans, or programs supporting alternative transportation (e.g. bus turnouts, bicycle racks)?					
g) Substantially increase hazards due to a design feature (e.g. sharp curves or dangerous intersections) or incompatible uses (e.g. farm equipment)?					
Comments:					

Issues and Supporting Information Sources	Sources	Potentially Significant Issues	Potentially Significant Unless Mitigation Incorporated	Less Than Significant Impact	No Impact
7. BIOLOGICAL RESOURCES. Would the proposal result in:					
a) Have a substantial adverse effect, either directly or through habitat modifications, on any species identified as a candidate, sensitive, or special status species in local or regional plans, policies, or regulations, or by the California Department of fish and Game or US Fish and Wildlife Service?					
b) Have a substantial adverse effect on any riparian habitat or other sensitive natural community identified in local or regional plans, policies, regulations or by the California Department of Fish and Game or US Fish and Wildlife Service?					
c) Have a substantial adverse effect on federally protected wetlands, as defined by Section 404 of the Clean Water Act (including, but not limited to, marsh, vernal pool, coastal, etc...), through direct removal, filling, hydrological interruption, or other means?					
d) Interfere substantially with the movement of any native resident or migratory fish or wildlife species or with established native resident or migratory wildlife corridors, or impede the use of native wildlife nursery sites					
e) Conflict with any local policies or ordinances protecting biological resources, such as tree preservation policy or ordinance?					
f) Conflict with the provisions of an adopted Habitat Conservation Plan or Natural Community Conservation Plan, or other approved local, regional, or state habitat conservation plan?					
Comments:					

Issues and Supporting Information Sources	Sources	Potentially Significant Issues	Potentially Significant Unless Mitigation Incorporated	Less Than Significant Impact	No Impact
8. ENERGY AND MINERAL RESOURCES. Would the proposal:					
a) Conflict with adopted energy conservation plans?					
b) Use non-renewable resources in a wasteful and inefficient manner?					
c) Result in the loss of availability of a known mineral resource that would be of future value to the region and the residents of the State?					
c) Result in the loss of availability of a locally important mineral resource recovery site delineated on a local General Plan, Specific Plan, or other land use plan?					
Comments:					
9. HAZARDS AND HAZARDOUS MATERIAL. Would the proposal involve:					
a) Create a significant hazard to the public or the environment through the routine transport, use, or disposal of hazardous material?					
b) Create a significant hazard to the public or the environment through reasonably foreseeable upset and accident conditions involving the release of hazardous materials into the environment?					
c) Emit hazardous emissions or handle hazardous or acutely hazardous materials, substances, or waste within one-quarter mile of and existing or proposed school?					
d) Be located on a site, which is included on a list of hazardous materials sites compiled pursuant to Government Code Section 65962.5 and, as a result, would create a significant hazard to the public or the environment?					

Issues and Supporting Information Sources	Sources	Potentially Significant Issues	Potentially Significant Unless Mitigation Incorporated	Less Than Significant Impact	No Impact
e) For a project located within an airport land use plan or, where such a plan has not been adopted, within two miles of a public airport or public use airport, would the project result in a safety hazard for people residing or working in the project area?					
f) For a project within the vicinity of a private airstrip, would the project result in a safety hazard for people residing or working in the project area?					
g) Impair implementation of, or physically interfere with, an adopted emergency response plan or emergency evacuation plan?					
h) Expose people or structures to a significant risk of loss, injury, or death involving wildland fires, including where wildlands are adjacent to urbanized areas or where residences are intermixed with wildlands?					
Comments:					
10. NOISE. Would the proposal result in:					
a) Exposure of persons to or generation of noise levels in excess of standards established in the local General Plan or noise ordinance, or applicable standards of other agencies?					
b) Exposure of persons to or generation of excessive groundbourne vibration or groundbourne noise levels?					
c) A substantial permanent increase in ambient noise levels in the project vicinity above levels existing without the project?					
d) A substantial temporary or periodic increase in ambient noise levels in the project vicinity above levels existing without the project?					

Issues and Supporting Information Sources	Sources	Potentially Significant Issues	Potentially Significant Unless Mitigation Incorporated	Less Than Significant Impact	No Impact
e) For a project located within an airport land use plan or, where such a plan has not been adopted, within two miles of a public airport or a public use airport, would the project expose people residing or working in the project area to excessive noise levels?					
f) For a project within the vicinity of a private airstrip, would the project expose people residing or working in the project area to excessive noise levels?					
Comments:					
11. PUBLIC SERVICES.					
a) Would the project result in substantial adverse physical impacts associated with the provisions of new or physically altered governmental facilities, the construction of which could cause significant environmental impacts, in order to maintain acceptable service ratios, response times or other performance objectives for any of the following public services:					
i) Fire protection?					
ii) Police protection?					
iii) Schools?					
iv) Parks?					
v) Other public facilities?					
Comments:					
12. UTILITIES AND SERVICE SYSTEMS. Would the project:					
a) Exceed wastewater treatment requirements of the applicable Regional Water Quality Control Board?					

Issues and Supporting Information Sources	Sources	Potentially Significant Issues	Potentially Significant Unless Mitigation Incorporated	Less Than Significant Impact	No Impact
b) Require or result in the construction of new water or wastewater treatment facilities or expansion of existing facilities, the construction of which could cause significant environmental effects?					
c) Require or result in the construction of new storm water drainage facilities or expansion of existing facilities, the construction of which could cause significant environmental effects?					
d) Have sufficient water supplies available to serve the project from existing entitlements and resources, or are new or expanded entitlements needed?					
e) Result in a determination by the wastewater treatment provider, which serves or may serve the project, that it has adequate capacity to serve the project's projected demand in addition to the provider's existing commitments?					
f) Be served by a landfill with sufficient permitted capacity to accommodate the project's solid waste disposal needs?					
g) Comply with federal, state, and local statutes and regulations related to solid waste?					
Comments:					
13. AESTHETICS. Would the proposal:					
a) Have a substantial effect on a scenic vista?					
b) Substantially damage scenic resources, including, but not limited to, trees, rock outcroppings, and historical buildings, within a state scenic highways?					

Issues and Supporting Information Sources	Sources	Potentially Significant Issues	Potentially Significant Unless Mitigation Incorporated	Less Than Significant Impact	No Impact
c) Substantially degrade the existing visual character or quality of the site and its surroundings?					
d) Create a new source of substantial light or glare, which would adversely affect day or nighttime views in the area?					
Comments:					
14. CULTURAL RESOURCES. Would the proposal:					
a) Cause a substantial adverse change in the significance of a historical resource as defined in §15064.5 of the State CEQA Guidelines?					
b) Cause a substantial adverse change in the significance of an archaeological resource pursuant to §15064.5 of the State CEQA Guidelines?					
c) Directly or indirectly destroy a unique paleontological resource or site or unique geological feature?					
e) Disturbed any human remains, including those interred outside of formal cemeteries?					
Comments:					

Issues and Supporting Information Sources	Sources	Potentially Significant Issues	Potentially Significant Unless Mitigation Incorporated	Less Than Significant Impact	No Impact
15. RECREATION.					
a) Would the project increase the use of neighborhood and regional parks or other recreational facilities, such that substantial physical deterioration of the facility would occur or be accelerated?					
b) Does the project include recreational facilities or require the construction or expansion of recreational facilities, which might have an adverse physical effect on the environment?					
Comments:					
16. AGRICULTURE RESOURCES: Would the project:					
a) Convert Prime Farmland, Unique Farmland, or Farmland of Statewide Importance (Farmland), as shown on the maps prepared pursuant to the Farmland Mapping and Monitoring Program of the California Resource Agency, to non-agricultural use?					
b) Conflict with existing zoning for agricultural use, or a Williamson Act contract?					
c) Involve other changes in the existing environment that, due to their location or nature, could result in conversion of Farmland, to a non-agricultural use?					
Comments:					

Environmental Information Form
Page 17

17. MANDATORY FINDINGS OF SIGNIFICANCE.					
a) Does the project have the potential to degrade the quality of the environment, substantially reduce the habitat of a fish or wildlife species, cause a fish or wildlife population to drop below self-sustaining levels, threaten to eliminate a plant or animal community, reduce the number or restrict the range of a rare or endangered plant or animal or eliminate important examples of the major periods of California history or prehistory?					
Comments:					
b) Does the project have impacts that are individually limited, but cumulatively considerable? ("Cumulatively considerable" means that the incremental effects of a project are considerable when viewed in connection with the effects of the past projects, the effects of other current projects, and the effects of probable future projects)?					
Comments:					
c) Does the project have environmental effects, which will cause substantial adverse effects on human beings, either directly or indirectly?					
Comments:					

Environmental Information Form
Page 18

18. SOURCE REFERENCES	
1	
2	
3	
4	
5	
6	
7	

w:/forms/Environmental Information Form

CITY OF RANCHO PALOS VERDES INSTRUCTIONS FOR PREPARING A VICINITY MAP AND PROPERTY OWNERS LIST

In order to satisfy public noticing requirements, certain planning applications require the submittal of a vicinity map and accompanying property owners list. The size of the vicinity map varies by application and may involve either adjacent properties, a 100' radius, or a 500' radius. Please check on the application form you are submitting for the vicinity map size you must submit.

With the exception of "Adjacent Properties" maps, a vicinity map and property owners list must be prepared by a Title Company or other professional mailing list preparation service. The mailing labels must be certified as accurate by the agent preparing the mailing list. Attached is a list of firms that provide services in preparation of vicinity maps and certified mailing labels. This is not intended to be an exhaustive list and the cost of the services provided will vary.

If you have any questions regarding properties of the vicinity map or property owners list, as described below, please contact a planner at (310) 544-5228.

VICINITY MAP

The purpose of the vicinity map is to clearly show all properties within the required radius of the subject lot (applicant). The vicinity map must clearly show the required radius line, dimensioned and drawn from the exterior boundaries of the subject lot, as shown below. All neighboring properties (including lots outside R.P.V. city limits) which fall completely within, partially within or are just touched by the radius line, must be consecutively numbered and the names and the addresses of the owners provided to the City as described below. Please devise your own consecutive numbering system on the map and ignore the lot number, Assessors number, or any other number already found on the lots on the vicinity maps. An "adjacent properties" vicinity map does not involve a set radius but rather needs to identify all properties behind, beside, and in front of the proposed project site, as shown below. The city's planning staff can provide the base map for preparing the vicinity map for a nominal charge. Applicants may also prepare their own maps, at a clearly marked scale of not less than 1" = 200'.

PROPERTY OWNERS MAILING LIST

The property owner of every parcel (even if vacant, rented or government owned), which falls completely or partially within the required radius on the vicinity map must be identified, placed on a mailing list and submitted to the City. The name and address of every property owner along with the assigned lot identification number, which corresponds to the vicinity map, must be neatly typed on 8 ½" x 11 sheets of Xerox or Avery self-adhesive labels, as shown below. Two (2) sets of self-adhesive labels and a Xerox copy of the list must be provided to the City with your subject application. These labels will be used by the City to mail notice of your subject application to neighboring property owners. The property owners list must be obtained from the most current L.A. County Tax Assessor's roll. The City does not provide this service. The Assessor's office located at 500 W. Temple Street, Room 205, Los Angeles, CA 90012. Office hours are 8:00 am to 4:30 pm Monday-Friday. The telephone number is (213) 974-3441.

SAMPLE MAILING LABELS

Assigned Lot I.D. Number
Property Owner Name
Address
City, State, Zip Code

1	2
Harold Jackson	Malcolm Hill
773 Graylog	4117 Greenwood Meadow
RPV, CA 90275	Torrance, CA 90503

SAMPLE VICINITY MAPS

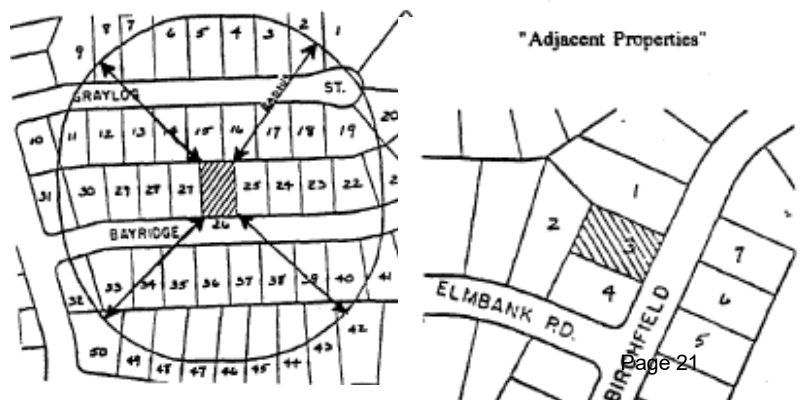



City of RANCHO PALOS VERDES

Department of Planning, Building & Code Enforcement

CERTIFICATION OF PROPERTY OWNERS' MAILING LIST

Application(s) _____

Applicant Name _____

Subject Property Address _____

Notice Radius Required _____

Number of property owners to be notified _____

I certify that the property owners' mailing list submitted with the application(s) listed above includes all of the persons listed on the latest adopted LA County Tax Roll as the legal owners (and if applicable occupants) of all parcels of land within ___ feet of the subject property noted above. I certify that the property owners' mailing list has been prepared in accordance with the City of Rancho Palos Verdes Development Code and "Vicinity Map Instructions Sheet." I also understand that if more than 20% of the notices are returned by the post office after mailing due to incorrect address information, or if the address information is not complete, that I will have to submit a new property owners' list that has been prepared and certified as accurate by a Title Company or other professional mailing list preparation service, and the project notice will have to be re-mailed.

Property Owner (Applicant) Signature

Date

Name (Please Print)

who may prepare radius maps and mailing lists

Blue Energy
P.O. Box 3305
Palos Verdes Peninsula, CA 90274
(310) 465-1825
Attn: Natalie Kay

G.C. Mapping
711 Mission St., Suite D
So. Pasadena, CA 91030
(626) 441-1080
Attn: Gilbert Castro

JPL Zoning Services, Inc.
6263 Van Nuys Blvd.
Van Nuys, CA 91401-2711
(818) 781-0016
(818) 781-0929 (FAX)
Attn: Maria Falasca

Kimberly Wendell
P.O. Box 264
Los Alamitos, CA 90720
(562) 431-9634
(562) 431-9634 (FAX)

Nieves & Associates
115 So. Juanita Ave.
Redondo Beach, CA 90277
(310) 543-3090

NotificationMaps.com
23412 Moulton Parkway, Ste. 140
Laguna Hills, CA 92653
(866) 752-6266
www.notificationmaps.com
Attn: Martin Parker

Ownership Listing Service
P.O. Box 890684
Temecula, CA 92589
(800) 499-8064
(951) 699-8064 (FAX)
Attn: Cathy McDermott

Sir Speedy Mapping Service
1073 Kendall Drive
San Gabriel, CA 91775
(626) 281-6274
Attn: James Chang

Srour & Associates, LLC
1001 Sixth Street, Suite 110
Manhattan Beach, CA 90266
(310) 372-8433
Attn: Elizabeth Srour

Susan W. Case
917 Glenneyre St., Ste. 7
Laguna Beach, CA 92651
(949) 494-6105
(949) 494-7418

T-Square Mapping Service
969 So. Raymond Ave., Floor 2
Pasadena, CA 91105
(626) 403-1803
(626) 403-2972 (FAX)
Attn: Darla Hammond

Robert Vargo
5147 W. Rosecrans
Hawthorne, CA 90250
(310) 973-4619

HAZARDOUS WASTE AND SUBSTANCES STATEMENT

The California Environmental Protection Agency (Cal/EPA) has compiled lists of Hazardous Waste and Substances Sites for the entire State of California. Although the current list for the City of Rancho Palos Verdes (reproduced below) is based upon data retrieved from the Cal/EPA web site on October 17, 2006, you should be aware that these lists are revised periodically. Pursuant to Government Code Section 65962.5(f), before the City can accept an application as complete, the applicant must consult the list and indicate whether the project and any alternatives are located on a site, which is included on any such list, and shall specify any list.

IMPACT CITY: RANCHO PALOS VERDES

STREET ADDRESS	CURRENT USE	FORMER USE	RWQCB CASE NO.	CASE STATUS
3860 CREST ROAD	FAA radar site	Same	R-13308	Closed
5656 CREST ROAD	Demolished	Unocal service station	I-06500	Open
5837 CREST ROAD	Calif. Water Svc. Co. maintenance yard	Same	R-05395	Open
5841 CREST ROAD	Verizon facility	Same	R-12296	Closed
5701 CRESTRIDGE ROAD	Belmont Village	Vacant	L472881	Closed
28103 HAWTHORNE BLVD	Valero service station	Same	R-01504	Open
31100 HAWTHORNE BLVD	Shopping center	Same	0586	Closed
28732 HIGHRIDGE ROAD	Hilltop Automotive	Unocal service station	I-06434	Closed
40 MIRALESTE PLAZA	Auto repair shop	Chevron service station	L469540	Open
96 NARCISSA DRIVE	Residence	Same	R-23219	Closed
6100 PVDS	Residence (1 Sea Cove Drive)	Shell service station	R-36348	Closed
6124 PVDS	Fire Station No. 53	Same	R-12757	Closed
6560 PVDS	Two residences (32504 & 32508 Seawolf Drive)	Chevron service station	R-14832	Closed
6600 PVDS	Demolished	Marineland and Texaco service station	R-01409	Closed
31200 PVDW	Abandoned	Unocal service station	I-11074	Closed
31501 PVDW	Point Vicente Interpretive Center	U.S. Military rifle range	N/A	Open
27501 WESTERN AVENUE	Green Hills Memorial Park	Same	R-12803	Open
29421 WESTERN AVENUE	Chevron service station	Same	I-15523	Closed
29505 WESTERN AVENUE	Shopping center	Mobil service station	R-03558	Open
29701 WESTERN AVENUE	Shopping center	Unocal service station	R-05958	Closed

In the event that the project site and any alternatives proposed in the application are not contained on the Cal/EPA lists, please certify that fact as provided below. I have consulted the lists compiled pursuant to Section 65962.5 of the Government Code and hereby certify that the development project and any alternatives proposed in this application are not contained on these lists.

(Applicant)
(Signature)
(Date)

HAZARDOUS WASTE AND SUBSTANCES STATEMENT

If the development project and any alternatives proposed in this application are contained on the CAL/EPA lists, please complete the following statement.

1. Name of Applicant: _____
 2. Address: _____
 3. Phone Number: _____ Email _____
 4. Address of Site (Street name and number if available, and ZIP code):

 5. Local Agency (City/County): _____
 6. Assessor's Book, Page, and Parcel Number: _____
 7. Specify any list pursuant to Section 65962.5 of the Government Code:

 8. Regulatory Identification Number: _____
 9. Date of List: _____
- _____
(Applicant) (Signature) (Date)

FOR STAFF USE ONLY

I have consulted the lists compiled pursuant to Section 65962.5 of the Government Code and hereby certify that the development project and any alternatives proposed in this application are located on a site which: (check one)

_____ Is not included in these lists.

_____ Is included in these lists, and the project applicant has completed the statement required by Section 65962.5(f) of the Government Code.

_____ Is included in these lists, and I have notified the applicant, pursuant to Section 65943 of the Government Code, that he or she has failed to complete the statement required by Section 65962.5(f) of the Government Code by letter dated _____.

Staff Signature