



REACH RAP

OCTOBER_NOVEMBER_DECEMBER_ 2025

HOW TO **REACH** US...
RPV RECREATION & PARKS DEPT.
30940 HAWTHORNE BLVD.
RPV, CA 90275
310-544-5260
REACH@RPVCA.GOV



EVENT DESCRIPTIONS
EVENT CALENDARS
REGISTRATION

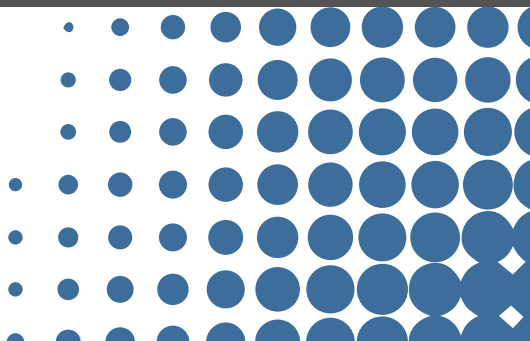

About REACH



REACH began in 1977 as a pilot day camp for youth, ages 7 – 18, with developmental disabilities. We've been operating on the Palos Verdes Peninsula for 44 years now! REACH is currently a recreation program that helps young adults transition towards social independence outside of school, the “work” day program, and family structure through exciting recreational activities.

The REACH Program is coordinated by the Rancho Palos Verdes Recreation and Parks Department.

What's Inside...

- Event Descriptions
- Event Calendars
- Seasonal Membership Forms

REACH Program Goals:

- TO PROMOTE SELF CONFIDENCE, COMMUNICATION SKILLS, AND SOCIAL INTERACTION
- TO INCREASE PHYSICAL ABILITIES AND IMPROVE COORDINATION
- TO ENHANCE SOCIAL AND INDEPENDENT LIVING SKILLS

For questions please email REACH@rpvca.gov
RECREATION AND PARKS DEPARTMENT
30940 HAWTHORNE BLVD. RPV, CA 90275
(310)544-5260



If you are new to REACH, please contact the REACH coordinator by phone at (424) 703-9655 or by email at REACH@rpvca.gov prior to attempting to sign up for programming.

- All participants must go through an interview process prior to onboarding
- After the interview, the participant or guardians of the participant must fill out extensive paper work prior to attending their first event.
- Once paper work is received the participant will be invited to one free event at Hesse Park.
- After that, participants must attend a minimum of 3 events at the park prior to signing up for community excursions.
- After attending a minimum of 3 community excursions, the participant may be invited to our Saturday day trips
 - This is to ensure the safety of the new participant, our current participants, and our staff. Due to the extensive nature of our trips, some events may not be suitable to all participants.
 - Supervision for participants is limited, and participants must be able to independently participate with the expectation of a 1:7 staff ratio.
 - Participants must be nonviolent, have sufficient hygiene skills, and comfortable handling money in the community. Staff are not able to assist with handling money for participants.
 - Participants will begin as “drop in” registrants. After attending a sufficient amount of programming, they will be able to sign up for memberships.
 - Due to limited staffing and resources, many events are at capacity and priority is given to individuals with memberships first, those already attending as drop-in subsequent.

Team REACH

REACH Supervisor

Joshua Lucas

Recreation Specialist

Jim Boyle

Recreation Leaders

Sandy Falcon

Maren English

Sally Mink

Jason Brown

Alex Walsh

Lisa Sun



Josh



Lisa



Alex



Sally



Jim



Sandy



Maren



THE REACH RAP IS DEDICATED TO THE
LOVING MEMORY OF

Susan Warhol

MARCH 7, 1964-JUNE 20,2021

Fall 2025

What is a ghost's favorite dessert?
I-scream!



Fall is all about gratitude and showing care for the ones you love! At REACH, we are grateful for all the days we get to spend together as a group making new memories, partaking in beloved traditions, and cultivating a cozy atmosphere where everyone feels safe, supported, and valued.

On behalf of the REACH Staff, thank you for the love and care you bring with you to the program every single week!



Fall Birthdays!



Greg 9/28



Michael 10/4



Anthony 10/15



Justine 11/19



Sara 10/29



Roberta 12/21



Marcos 12/21

October 2025

MONDAY

"CLASSICS" EVERYONE KNOWS" NAME THAT TUNE

A classic zoom game is back! Don't worry, a backup game is prepared in case of any audio issues. Let's groove!

Monday, October 6th

5:00-6:00 pm

VIA Zoom, FREE!



WHO WANTS TO BE A MILLIONAIRE?

I do! I do! Pick me!

Monday, October 13th

5:00-6:00 pm

VIA Zoom, FREE!

JEOPARDY

Have you ever seen Alex and Ken Jennings in the same room? Me either! Hmmm...

Monday, October 20th

5:00-6:00 pm

VIA Zoom, FREE!

HALLOWEEN BINGO

Reach into your ghostly grab bag for some Halloween themed bingo!

Monday, October 27th

5:00-6:00 pm

VIA Zoom, FREE!



WEDNESDAY

BOCCE WITH OUR BUDDIES

Reach is back for more bocce ball fun before the weather turns cold! Dinner tonight will be at Shake Shack.

Wed, October 1st, 5:30-9pm

RPV Resident Fee \$10

Non-Resident Fee \$15

***Bring \$ for dinner**

PIRATE SHIP-SHAPE

We'll be making some arrr-mazing crafts to help us get in the pirate spirit for this years Trunk or Treat. Tonight our taste buds will go topsy-turvy as we have breakfast for dinner!

Wed, October 8th, 5:30-8:30 pm

RPV Resident Fee \$8

Non-Resident Fee \$12

TOP GOLF TOURNAMENT

Swing into fall with friends as we practice our putting skills! Dinner tonight will be at Burger Lounge.

Wed, October 15th 5pm-9pm

RPV Resident Fee \$10

Non-Resident Fee \$15

Admission Fee \$25

***Bring \$ for dinner**

PAINT NIGHT W/ DANA

A favorite of REACH participants far and wide! Dana will help us set the mood for the month with an enchanting art project. It's enchiladas for dinner tonight.

Wed, October 22nd, 5:30-8:30 pm

RPV Resident Fee \$8

Non-Resident Fee \$12

SPOOKY SPECTACULAR!

Put on your costume and get ready to boo-gey, the REACH Halloween party is here! Spirits will fly as we dance the night away. Dinner tonight will be a pizza party!

Wed, October 29th, 5:30pm-8:30pm

RPV Resident Fee \$8

Non-Resident Fee \$12

SATURDAY

TRUNK OR TREAT

Ahoy Mateys! It's that time of year again to swing our sea legs over to City Hall and have a doublooning good time! Our pirate themed trunk will be the talk of the sea as we hand out candy and mingle with our neighbors. Grab your parrot and your peg leg and get ready to set sail! Lunch today will be from Ralphs.

Sat, October 11th, 10am-2:30pm

RPV Resident Fee \$8

Non-Resident Fee \$12

***Meet at Ken Dyda Civic Center**

***Bring chair or blanket to sit on**

***Costumes encouraged! Please keep with the theme :)**



PUMPKIN PATCH PALOOZA

Get ready to carve up some fun at Mr. Jack O Lantern's Pumpkin Patch! Games, crafts, and animal feeding are all available to enjoy on this festive day out. Lunch today will be at Inka Wasi.

Sat, October 25th, 11am-3pm

RPV Resident Fee \$10

Non-Resident Fee \$15

***Bring \$ for lunch and games**

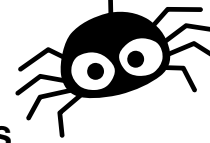
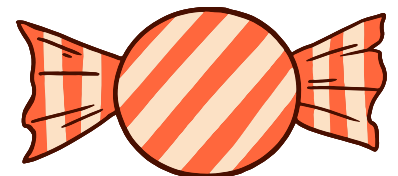

November 2025

MONDAY

"AUTUMN TRIVIA" KAHOOT!

Feel like you're diving deep into a pumpkin spice latte (or other fall drink of your choice) as we play some autumn trivia Kahoot!

Monday, November 3rd

5:00-6:00 pm

VIA Zoom, FREE!

"CELEBRITIES" GUESS WHO

Will our resident superstar Sandy be one of the answers? Join in to find out!

Monday, November 10th

5:00-6:00 pm

VIA Zoom, FREE!



AUTUMN THEMED BINGO

Another dive into the beautiful leaves of fall with autumn bingo! Prizes are up for grabs in this festive game of chance!

Monday, November 17th

5:00-6:00 pm

VIA Zoom, FREE!



WEDNESDAY

AR WORKSHOP

We love our friends over at AR Workshop and tonight they'll lead us in a surprise seasonal art project that you'll want to take home and show off at the end of the night. Dinner tonight will be at Panera.

Wed, November 5th, 5:30-9pm

RPV Resident Fee \$10

Non-Resident Fee \$15

Admission Fee \$35

***Bring \$ for dinner**

AUTUMN CRAFT NIGHT

The REACH group has already been quite busy this fall! Enjoy tonight as a relaxing break from the hustle and bustle. Let your creative juices flow as we make some autumn themed crafts that can be used as decorations, gifts, or treasured memories. Dinner tonight will be warm and cozy beef stew.

Wed, November 12th, 5:30-8:30pm

RPV Resident Fee \$8

Non-Resident Fee \$12

FRIENDSGIVING AND FOOD DRIVE

One of our favorite events of the year is here! Friendsgiving! Get ready for a cherished night with friends and be sure to let Alex know if there's a dish you'd like to bring! More information on the food drive coming soon :)

Wed, November 19th, 5:30-8:30pm

RPV Resident Fee \$8

Non-Resident Fee \$12

SATURDAY



RPV RUN FOR MILES!

See your effort and enthusiasm pay off in real time as we provide water and encouragement to the runners of RPV Run for Myles! Cheering is encouraged!

Sat, November 15th, TBA-2:30pm

RPV Resident Fee \$8

Non-Resident Fee \$12

***Bring \$ for lunch**



CRAFTED

Starting your Christmas shopping early or just looking for a unique handmade item for yourself? Crafted is the place to go! This artisan fair is the perfect place to find one of a kind pieces made with love. Lunch today will be at Panda Express.

Sat, November 22nd, 11am-3pm

RPV Resident Fee \$8

Non-Resident Fee \$12

***Bring \$ for lunch**



December 2025

MONDAY

SLOGAN GAME

A new game for our group! Guess what store, restaurant, or company the slogan is from and win a prize!

Monday, December 1st

5:00-6:00 pm

VIA Zoom, FREE!



THE PRICE IS RIGHT "HOLIDAY EDITION"

How much is that snowman in the window? Tonight we'll find out with some friendly competition and lots of laughs!

Monday, December 8th

5:00-6:00 pm

VIA Zoom, FREE!



WINTER BINGO

Curl up by the fire as we enjoy a frosty round of winter bingo!

Monday, December 15th

5:00-6:00 pm

VIA Zoom, FREE!



WEDNESDAY

GATHER AND GIVE BACK

Our usual letters for soldiers and seniors night gets an upgrade! With the season of giving in full force we want to do what we can to help the less fortunate. Tonight we'll decorate letters, put together goodie bags, and learn how special it is to help others together. Dinner tonight will be make your own pita pizzas.

Wed, December 3rd, 5:30-8:30pm

RPV Resident Fee \$8

Non-Resident Fee \$12

SHOPPING & SLEEPY HOLLOW

Have your list ready for tonight to do some Christmas shopping with friends! Make sure to bring warm layers for our walk around the glowing houses of Sleepy Hollow after our quick Del Amo shopping spree. Dinner tonight will be your choice at the mall.

Wed, December 10th, 5:30-9pm

RPV Resident Fee \$10

Non-Resident Fee \$15

***Bring \$ for dinner and shopping**

CHRISTMAS PARTY

We'll hear those sleigh bells jingling (ring-ting-tingling too!) tonight as we celebrate the holidays with a gathering full of joy and festive fun! Tonight's meal will be a new take on an old classic: chicken pot pie! Don't forget to bring your white elephant gift!

Wed, December 17th, 5:30pm-8:30pm

RPV Resident Fee \$8

Non-Resident Fee \$12

SATURDAY

ENCHANTED FOREST OF LIGHT: DESCANSO GARDENS

A chance to see light and nature work together, Enchanted at Descanso Gardens is not one to miss! With installations like stained glass and glowing tulip gardens, this event transforms everyday garden spaces into magical worlds of color!

Sat, December 6th, 3:30pm-9:30pm

RPV Resident Fee \$10

Non-Resident Fee \$15

Admission Fee \$45

***Bring \$ for food and shopping**

BREAKFAST WITH SANTA

Breakfast with Santa is a volunteer opportunity for our participants! A great way to give back and connect with the community we love so much. Brunch will be provided.

Sat, December 13th, Time TBA

RPV Resident Fee \$8

Non-Resident Fee \$12

***Brunch is included**

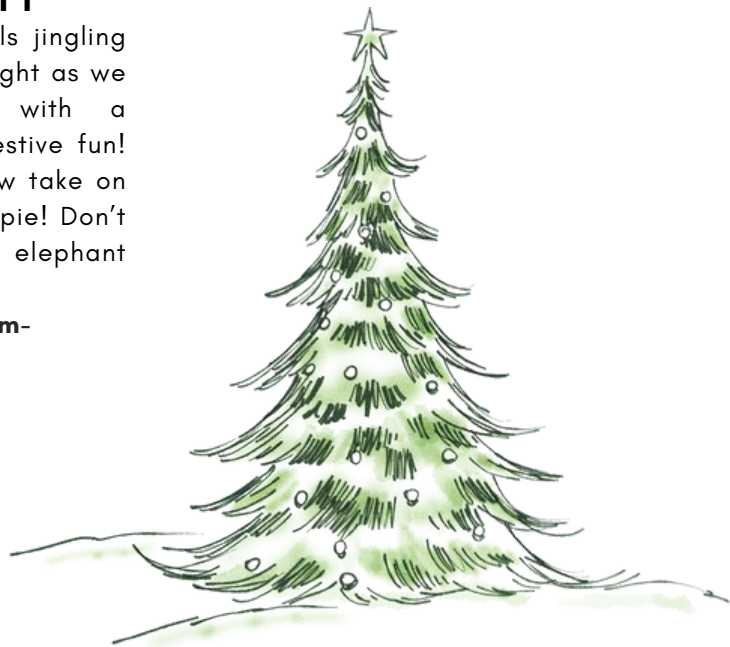



PHOTO
FAVORITES!



Photo favorites!



PHOTO
FAVORITES!



City of Rancho Palos Verdes
Recreation and Parks Department
REACH FALL 2025 RESIDENT MEMBERSHIP REGISTRATION



- Instructions:
- 1. Place checkmark next to event you would like to attend
 - 2. Add up all admission fees & write amount next to "admission fee total"
 - 3. Add admission fee to \$124 resident fee
 - 4. Write ONE check for the grand total made payable to the City of Rancho Palos Verdes

Season: Fall (October 2025-December 2025)	Program Instruction: Virtual & Face-to-Face
Meetings: Mon, Wed, Sat	Seasonal Membership Fee: \$124 (Resident)

Admission Fees

Event:	Fee:
<input type="checkbox"/> Top Golf	\$25
<input type="checkbox"/> AR Workshop	\$35
<input type="checkbox"/> Descanso Gardens	\$45

Admission Fee Total: \$_____

Membership Fee: \$124

Grand Total: \$_____

Refunds are issued for events costing \$15 or more. Refunds will be issued ONLY if written request is received at least five (5) working days prior to the activity. A \$10 cancellation fee will be charged for all refund requests. Refunds will be made in full ONLY when activity is full or activity is cancelled by REACH Coordinator.

Participant's Name _____ Signature _____ Date _____

Address _____ City _____ Zip _____

Phone Number (home) _____ (work phone) _____

I hereby agree to release and hold harmless the City of Rancho Palos Verdes from any and all claims or demands which arise in connection injuries or losses sustained by the participant in connection with participation in the programs for which I am enrolling. (A parent or legal guardian must sign below if the participant is either under eighteen or is legally conserved.)

Signature _____ Date _____ Parent: Guardian: Self:

For information, contact the Recreation and Parks Department at 310.544.5260 or e-mail REACH@rpvca.gov.

City of Rancho Palos Verdes
Recreation and Parks Department
REACH FALL 2025 NON-RESIDENT MEMBERSHIP REGISTRATION



- Instructions:
- 1. Place checkmark next to event you would like to attend
 - 2. Add up all admission fees & write amount next to "admission fee total"
 - 3. Add admission fee to \$185 non-resident fee
 - 4. Write ONE check for the grand total made payable to the City of Rancho Palos Verdes

Season: Fall (October 2025- December 2025)	Program Instruction: Virtual & Face-to-Face
Meetings: Mon, Wed, Sat	Seasonal Membership Fee: \$185 (Non-resident)

<i>Event:</i>	<u>Admission Fees</u>	<i>Fee:</i>
<input type="checkbox"/> Top Golf		\$25
<input type="checkbox"/> AR Workshop		\$35
<input type="checkbox"/> Descanso Gardens		\$45

Admission Fee Total:	\$_____
Membership Fee:	\$185
Grand Total:	\$_____

Refunds are issued for events costing \$15 or more. Refunds will be issued ONLY if written request is received at least five (5) working days prior to the activity. A \$10 cancellation fee will be charged for all refund requests. Refunds will be made in full ONLY when activity is full or activity is cancelled by REACH Coordinator.

Participant's Name _____ Signature _____ Date _____
Address _____ City _____ Zip _____
Phone Number (home) _____ (work phone) _____

I hereby agree to release and hold harmless the City of Rancho Palos Verdes from any and all claims or demands which arise in connection injuries or losses sustained by the participant in connection with participation in the programs for which I am enrolling. (A parent or legal guardian must sign below if the participant is either under eighteen or is legally conserved.)

Signature _____ Date _____ Parent: Guardian: Self:

For information, contact the Recreation and Parks Department at 310.544.5260 or e-mail REACH@rpvca.gov.



CITY OF RANCHO PALOS VERDES
RECREATION AND PARKS DEPARTMENT

REACH OCTOBER 2025 "DROP IN" REGISTRATION

<u>Wednesday Nights</u>	<u>Place</u>	<u>Date</u>	<u>Time</u>	<u>CK</u>	<u>Fee</u> Resident/Non-Res
Bocce	Hesse Park	October 1st	5:30-9pm	<input type="checkbox"/>	\$10/15
Pirate Craft Night	Hesse Park	October 8th	5:30-8:30pm	<input type="checkbox"/>	\$8/12
Top Golf	Hesse Park	October 15th	5pm-9pm	<input type="checkbox"/>	\$10/15 + \$25 Admission Fee
Paint Night w/ Dana	Hesse Park	October 22 nd	5:30pm-8:30pm	<input type="checkbox"/>	\$8/12
Halloween Party	Hesse Park	October 29 th	5:30pm-8:30pm	<input type="checkbox"/>	\$8/\$12

Saturday

Trunk or Treat	Ken Dyda Civic Center	October 11 th	10am-2:30pm	<input type="checkbox"/>	\$8/12
Pumpkin Patch	Hesse Park	October 25 th	11am-3pm	<input type="checkbox"/>	\$10/\$15

Registration Procedures:

Write **ONE** check for activity fees and admissions for activities in which you enroll in.

Please write a **separate** check for any donations and fill out a donation form.

-Please indicate which activities in memo-

Checks should be payable to: **City of Rancho Palos Verdes**

Mail ASAP or at least one week prior to the event; mail your forms and checks to:

REACH Program

RPV Recreation and Parks Dept.

30940 Hawthorne Blvd., Rancho Palos Verdes, CA 90275

Refunds are issued for events costing \$15 or more. Refunds will be issued **ONLY** if written request is received at least five (5) working days prior to the activity. A \$10 cancellation fee will be charged for all refund requests. Refunds will be made in full **ONLY** when activity is full or activity is cancelled by REACH Coordinator.

Participant's Name _____ Signature _____ Date _____
Address _____ City _____ Zip _____
Phone Number (home) _____ (work phone) _____

I hereby agree to release and hold harmless the City of Rancho Palos Verdes from any and all claims or demands which arise in connection injuries or losses sustained by the participant in connection with participation in the programs for which I am enrolling. (A parent or legal guardian must sign below if the participant is either under eighteen or is legally conserved.)

Signature _____ Date _____ Parent: ☐ Guardian: ☐ Self: ☐



CITY OF RANCHO PALOS VERDES
RECREATION AND PARKS DEPARTMENT

REACH NOVEMBER 2025 "DROP IN" REGISTRATION

Wednesday Nights

	<u>Place</u>	<u>Date</u>	<u>Time</u>	<u>CK</u>	<u>Fee</u> Resident/Non-Res
AR Workshop	Hesse Park	Nov. 5 th	5:30pm-9pm	<input type="checkbox"/>	\$10/15 + \$35 Admission Fee
Autumn Craft Night	Hesse Park	Nov. 12 th	5:30-8:30pm	<input type="checkbox"/>	\$8/12
Friendsgiving	Hesse Park	Nov. 19 th	5:30-8:30pm	<input type="checkbox"/>	\$8/12

Saturday

RPV Run for Miles	Hesse Park	Nov. 15 th	TBA- 2:30pm	<input type="checkbox"/>	\$8/12
Crafted	Hesse Park	Nov. 22 nd	11am-3pm	<input type="checkbox"/>	\$10/15

Registration Procedures:

Write **ONE** check for activity fees and admissions for activities in which you enroll in.

Please write a **separate** check for any donations and fill out a donation form.

-Please indicate which activities in memo-

Checks should be payable to: **City of Rancho Palos Verdes**

Mail ASAP or at least one week prior to the event; mail your forms and checks to:

REACH Program

RPV Recreation and Parks Dept.

30940 Hawthorne Blvd., Rancho Palos Verdes, CA 90275

Refunds are issued for events costing \$15 or more. Refunds will be issued **ONLY** if written request is received at least five (5) working days prior to the activity. A \$10 cancellation fee will be charged for all refund requests. Refunds will be made in full **ONLY** when activity is full or activity is cancelled by REACH Coordinator.

Participant's Name _____ Signature _____ Date _____
Address _____ City _____ Zip _____
Phone Number (home) _____ (work phone) _____

I hereby agree to release and hold harmless the City of Rancho Palos Verdes from any and all claims or demands which arise in connection injuries or losses sustained by the participant in connection with participation in the programs for which I am enrolling. (A parent or legal guardian must sign below if the participant is either under eighteen or is legally conserved.)

Signature _____ Date _____ Parent: ☐ Guardian: ☐ Self: ☐



CITY OF RANCHO PALOS VERDES
RECREATION AND PARKS DEPARTMENT

REACH DECEMBER 2025 "DROP IN" REGISTRATION

Wednesday Nights

	<u>Place</u>	<u>Date</u>	<u>Time</u>	<u>CK</u>	<u>Fee</u> Resident/Non-Res
Letters to Soldiers	Hesse Park	Dec. 3 rd	5:30-8:30pm	<input type="checkbox"/>	\$8/12
Sleepy Hollow	Hesse Park	Dec. 10 th	5:30-9pm	<input type="checkbox"/>	\$10/15
Christmas Party	Hesse Park	Dec. 17 th	5:30-8:30pm	<input type="checkbox"/>	\$8/12

Saturday

Descanso Gardens	Hesse Park	Dec. 6 th	3:30pm-9:30pm	<input type="checkbox"/>	\$10/15 + \$45 Admission Fee
Breakfast w/ Santa	Hesse Park	Dec. 13 th	TBA	<input type="checkbox"/>	\$8/12

Registration Procedures:

Write **ONE** check for activity fees and admissions for activities in which you enroll in.

Please write a **separate** check for any donations and fill out a donation form.

-Please indicate which activities in memo-

Checks should be payable to: **City of Rancho Palos Verdes**

Mail ASAP or at least one week prior to the event; mail your forms and checks to:

REACH Program

RPV Recreation and Parks Dept.

30940 Hawthorne Blvd., Rancho Palos Verdes, CA 90275

Refunds are issued for events costing \$15 or more. Refunds will be issued **ONLY** if written request is received at least five (5) working days prior to the activity. A \$10 cancellation fee will be charged for all refund requests. Refunds will be made in full **ONLY** when activity is full or activity is cancelled by REACH Coordinator.

Participant's Name _____ Signature _____ Date _____
Address _____ City _____ Zip _____
Phone Number (home) _____ (work phone) _____

I hereby agree to release and hold harmless the City of Rancho Palos Verdes from any and all claims or demands which arise in connection injuries or losses sustained by the participant in connection with participation in the programs for which I am enrolling. (A parent or legal guardian must sign below if the participant is either under eighteen or is legally conserved.)

Signature _____ Date _____ Parent: ☐ Guardian: ☐ Self: ☐

REACH Donation Form



Thank you for your generous support of the REACH Program! Your donation helps provide social and leisure opportunities for individuals with developmental disabilities. Your donation will go directly toward future REACH Excursions.

Donor Information

Name:

Address:

City, State, Zip:

Phone:

Email:

Donation Amount

☐ \$25

☐ \$50

☐ \$100

☐ \$250

☐ Other \$_____

Acknowledgement

☐ I would like a receipt for tax purposes

☐ Please keep my donation anonymous

Please return this form to:

REACH Program

30940 Hawthorne Blvd.

Rancho Palos Verdes, CA 90275

*Or submit to REACH coordinator

Please write a separate check for all donations and write “REACH Program excursions” in the memo.

For your records, our Federal Tax ID# is 95-286-7872.

REACH RAP



2025 October

Sunday	Monday	Tuesday	Wednesday	Thursday	Friday	Saturday
			1 Bocce & Shake Shack 5:30pm-9pm	2	3	4
5	6 Name That Tune 5pm-6pm	7	8 Pirate Craft Night 5:30pm-8:30pm	9	10	11 Trunk or Treat 10am-2:30pm
12	13 Who Wantsto Be a Millionaire? 5pm-6pm	14	15 Top Golf 5pm-9pm	16	17	18
19	20 Jeopardy 5pm-6pm	21	22 Paint Nightw/ Dana 5:30pm-8:30pm	23	24	25 Pumpkin Patch 11am-3pm
26	27 Halloween Bingo 5pm-6pm	28	29 HalloweenParty 5:30pm-8:30pm	30	31 HAPPY HALLOWEEN	

REACH RAP



2025 November

Sunday	Monday	Tuesday	Wednesday	Thursday	Friday	Saturday
						1
2	3 Autumn Kahoot! 5pm-6pm	4	5 AR Workshop 5:30pm-9pm	6	7	8
9	10 Guess Who 5pm-6pm	11	12 Autumn Craft Night 5:30pm-8:30pm	13	14	15 Run for Myles TBA-2:30pm
16	17 Autumn Bingo 5pm-6pm	18	19 Friendsgiving 5:30pm-8:30pm	20	21	22 Crafted 11am-3pm
23 30	24	25	26	27 Happy Thanksgiving	28	29

REACH RAP



2025 December

Sunday	Monday	Tuesday	Wednesday	Thursday	Friday	Saturday
	1 Slogan Game 5pm-6pm	2	3 Letters to Soldiers 5:30pm-8:30pm	4	5	6 Descanso Gardens 3:30pm-9:30pm
7	8 The Price is Right 5pm-6pm	9	10 Shopping & Sleepy Hollow 5:30pm-9pm	11	12	13 Breakfast w/ Santa Time TBA
14	15 Winter Bingo 5pm-6pm	16	17 Christmas Party 5:30pm-8:30pm	18	19	20
21	22	23	24	25 <i>Merry Christmas</i>	26	27
28	29	30	31			