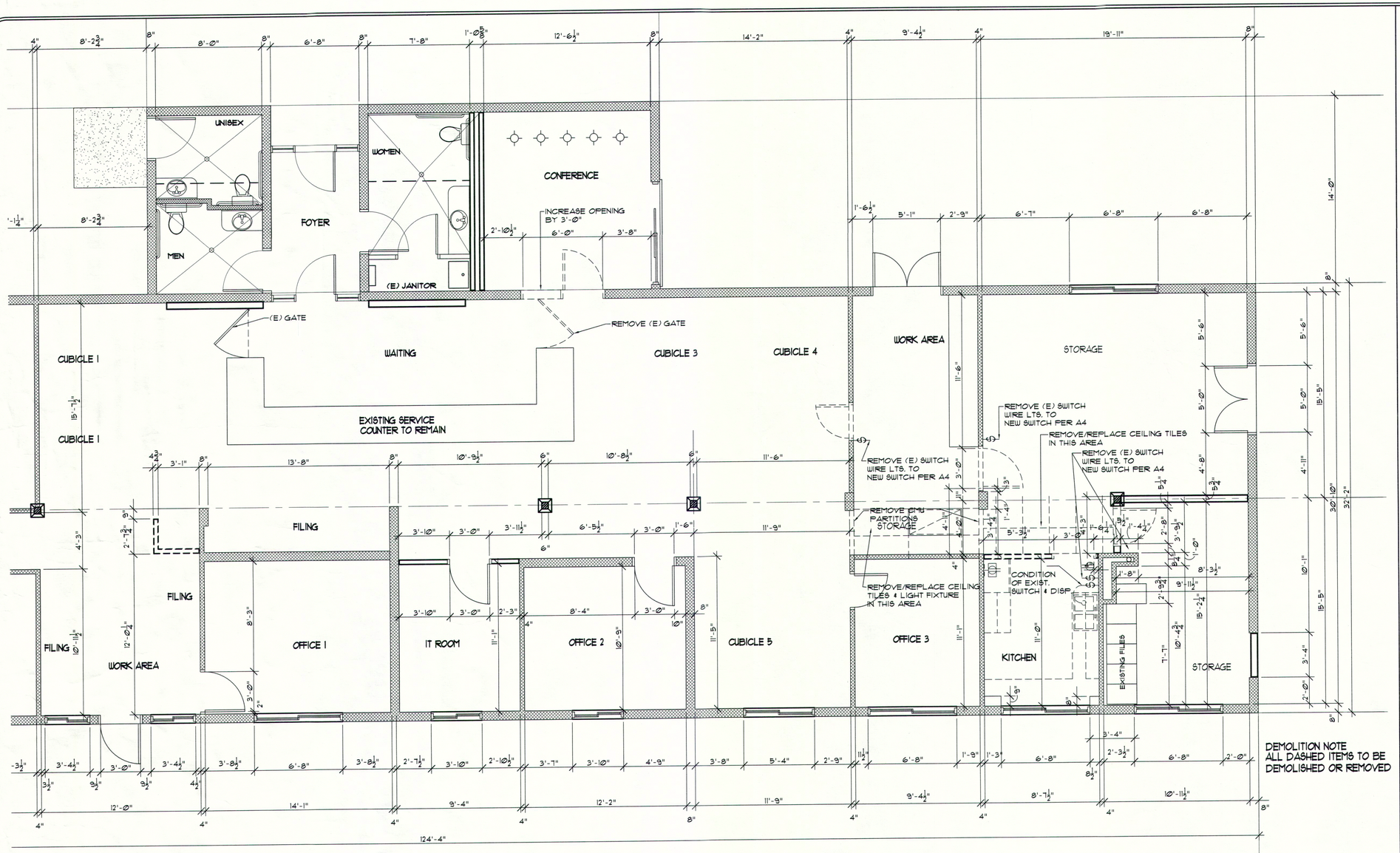

DEMOLITION NOTE
ALL DASHED ITEMS TO BE DEMOLISHED OR REMOVED

EXISTING FLOOR & DEMO PLAN

DEMOLITION NOTES

1. CONTRACTOR TO IMPLEMENT DUST CONTROL BY INSTALLING SOFT BARRIER INSIDE THE BUILDING AND CLEANING UP FOR CITY OPERATIONS THE NEXT BUSINESS DAY.
2. CONTRACTOR SHALL INSTALL A HARD COVER ON THE FLOOR TO PROTECT THE CARPET AND ANY TRACKING THAT MAY OCCUR.
3. CONTAIN WATER IF SAWCUTTING IS UTILIZED.
4. CONTRACTOR WILL BE RESPONSIBLE FOR CLEANUP FOR CITY OPERATIONS ON A DAILY BASIS.

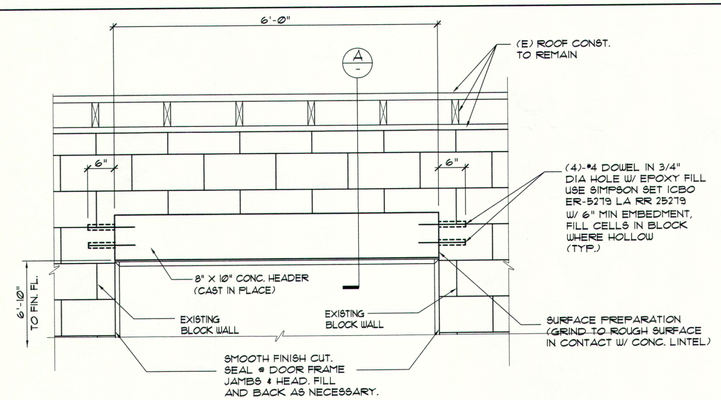

1 HEADER DETAIL
SCALE 3/4"= 1'-0"

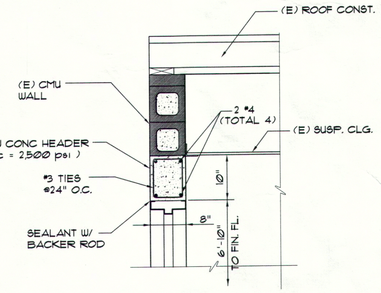

SECTION A
SCALE 3/4"= 1'-0"

Date: 12/23/08
By:

NO.	REVISIONS:	BY:	DATE:
1	MISCELLANEOUS	SH	11/5/08
2	CLIENT REQUESTED CHANGES	SH	11/25/08

LICENSED ARCHITECT DAVID LAWRENCE HOPKINS C17743 Ren. 2-30-09 STATE OF CALIFORNIA

PLANS PREPARED BY
JMC²
John M. Czuchanek Consultants, Inc.
411 N. Harbor Blvd, Suite 201
San Pedro, CA 90731
Phone: (310) 241-6550
Fax: (310) 241-0071
www.jmc2-2.com

PROJECT: CITY OF RANCHO PALOS VERDES
OFFICE SPACE PLANNING
30940 HAWTHORNE BLVD.
RANCHO PALOS VERDES, CA 90275

SHEET TITLE: EXISTING FLOOR & DEMO PLAN

PROJECT NO.	20080062.00
SCALE	1/4" = 1'-0"
DATE	10/30/08
DESIGNED BY	DAVID HOPKINS
DRAWN BY	STEVE HOPKINS
CHECKED BY	DAVID HOPKINS
SHEET NO.	A2

2 OF 4 SHTS

PROJECT NO. | SHEET SIZE 24X36 | LEVEL S1MB | ON

PLOT TIME: Nov 25, 2008 - 3:16PM

DRAWING NAME: \110.0.56.10\Projects\RPV\City Hall Space Planning [20080062.00]\11-25-08\RPV-SP-A2-EXPLANS-21-Client requests.dwg