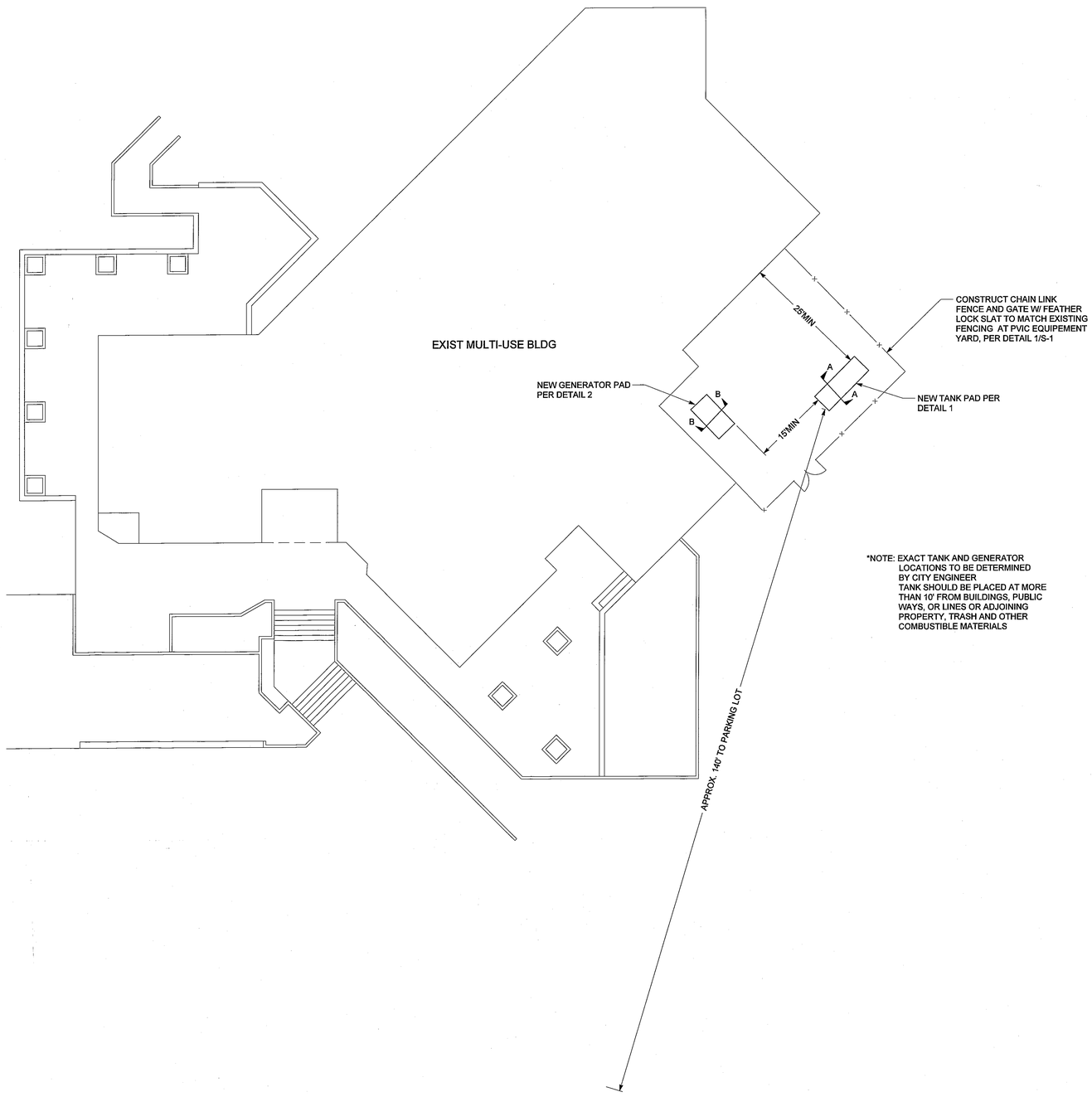

*NOTE: EXACT TANK AND GENERATOR LOCATIONS TO BE DETERMINED BY CITY ENGINEER
TANK SHOULD BE PLACED AT MORE THAN 10' FROM BUILDINGS, PUBLIC WAYS, OR LINES OR ADJOINING PROPERTY, TRASH AND OTHER COMBUSTIBLE MATERIALS

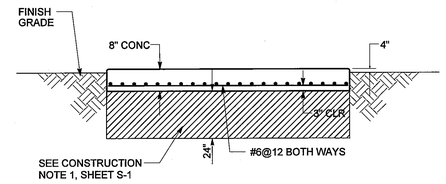

TANK PAD
ELEVATION A-A
NTS

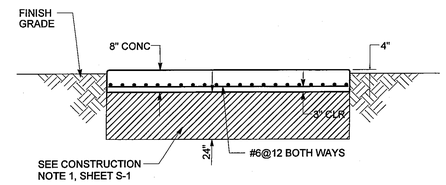

GENERATOR PAD
ELEVATION B-B
NTS

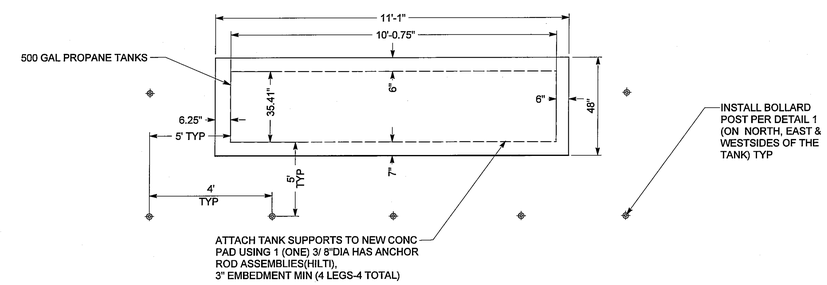

DETAIL 1: TANK PAD
NTS

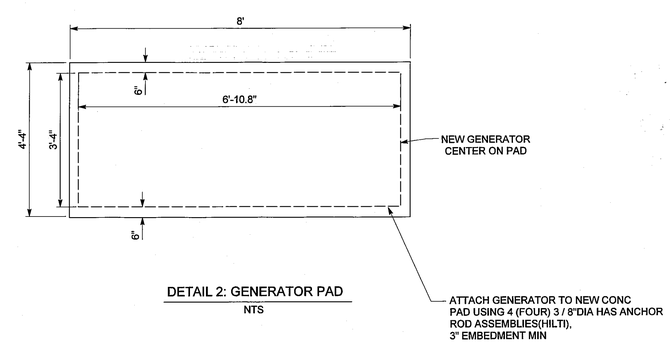

DETAIL 2: GENERATOR PAD
NTS

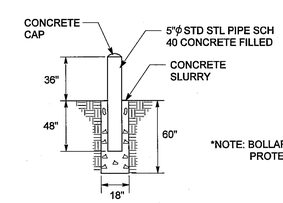

*NOTE: BOLLARDS IF NEEDED WILL BE INSTALLED PER NATIONAL FIRE PROTECTION ASSOCIATION/FIRE DEPARTMENT REQUIREMENTS

DETAIL 1: BOLLARD POST
NTS

NO.	REVISIONS:	BY:	DATE:

PLANS PREPARED BY
JMC²
John M. Cruickshank Consultants, Inc.
411 N. Harbor Blvd, Suite 201
San Pedro, CA 90731
P: 310.301.6000
F: 310.320.8871
www.jmc-2.com

PROJECT: PVIC AND HESSE PARK EMERGENCY GENERATORS
PVIC: 31501 PALOS VERDES DRIVE WEST, RPV, CA
HESSE PARK: 29301 HAWTHORNE BLVD, RPV, CA

SHEET TITLE: HESSE PARK: GENERATOR AND PROPANE TANK SLAB PLAN

PROJECT NO. 20090030.00
SCALE 1/4"= 1'
DATE 11-22-10
DESIGNED BY FS
DRAWN BY FS
CHECKED BY JMC
SHEET NO. S-3
3 OF 3 SHTS